

FRONT ELEVATION

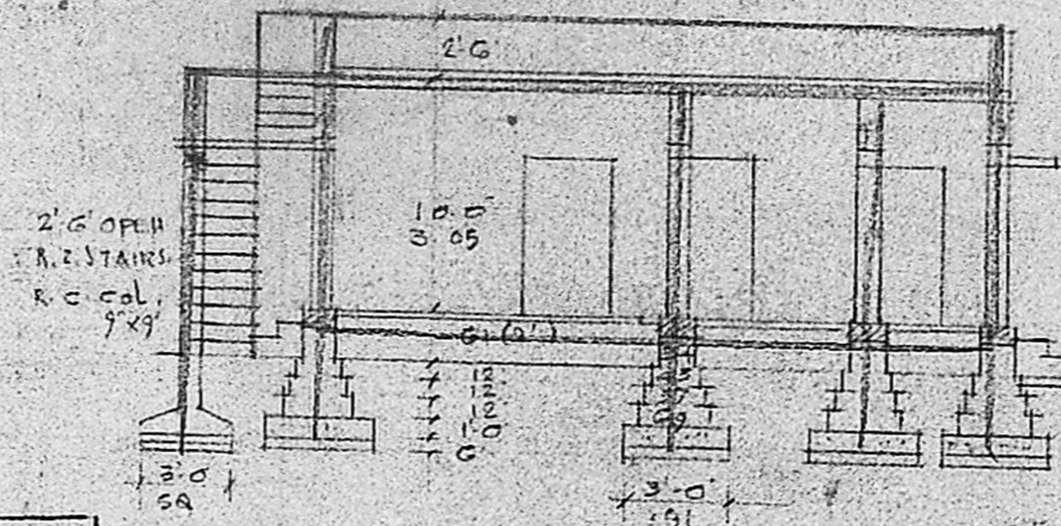

SECTION ON AA

2'6" HIGH PARAPET WALL  
R.C. ROOF SLAB & WEATHERING COURSE  
R.C.C. LINTEL & SUNSHADE  
BR. WK. IN 2 MTS  
PLASTER IN 6 MTS  
MOSAIC FLASOR  
R.C.C. 11/8 MIX  
R.L.L. PLINTH BEAMS  
BR. WK. IN 6 MTS  
C.C. 11/8 MIX - 12 TH.  
SAND FILL 4 TH.

Planning Permit No. A/44/1/91  
**APPROVED**  
SUBJECT TO THE CONDITIONS IN  
THIS OFFICE LETTER.  
No. 83/20183/70 Date (5.4.91)  
*[Signature]*  
FOR MEMBER SECRETARY  
MADRAS METROPOLITAN  
DEVELOPMENT AUTHORITY  
3-9 MADRAS 600 008

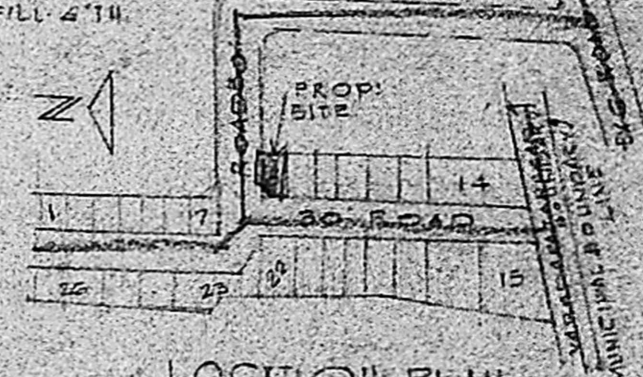

LOCATION PLAN  
N.T.S

- D'DOOR 3'5" x 6'6" 1.00 x 1.98
- D1 " 3'0" x 6'6" 0.91 x 1.98
- D2 " 2'6" x 6'6" 0.75 x 1.98
- WI WINDOW 4'6" x 4'6" 1.37 x 1.37
- W " 3'0" x 4'6" 0.91 x 1.37
- V VENTILATOR 3'0" x 2'0" 0.91 x 0.61
- AREA OF PLOT 2400 SFT
- PLINTH AREA 639 SFT
- PROPOSAL RED
- BOUNDARY BLACK
- ROAD GREEN

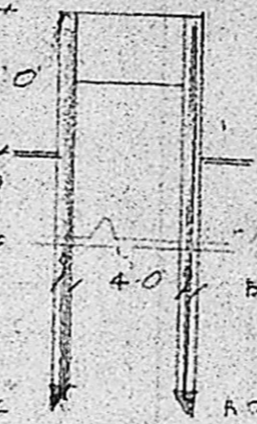

SEC. OF WELL 4

BR. WK. IN MUD  
R.C.C. WELL CURB  
PLOT 7



PLAN

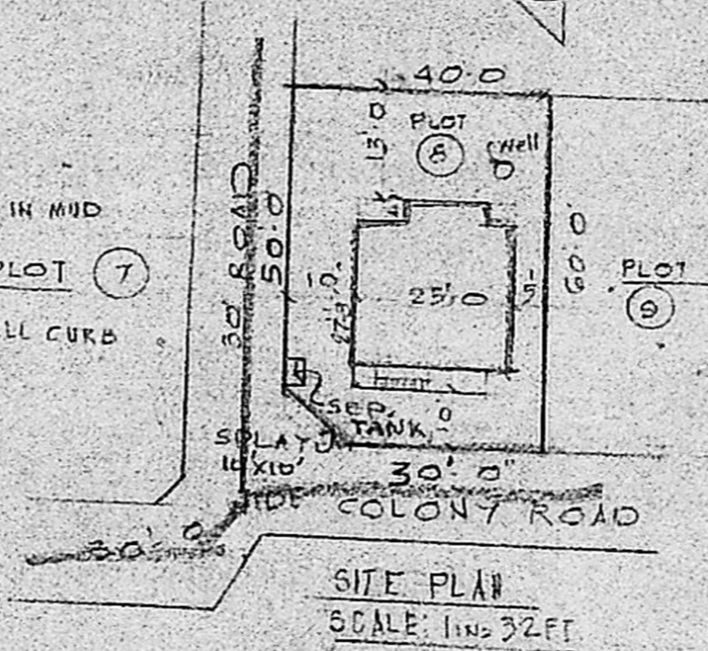

SITE PLAN  
SCALE: 1 in = 32 FT

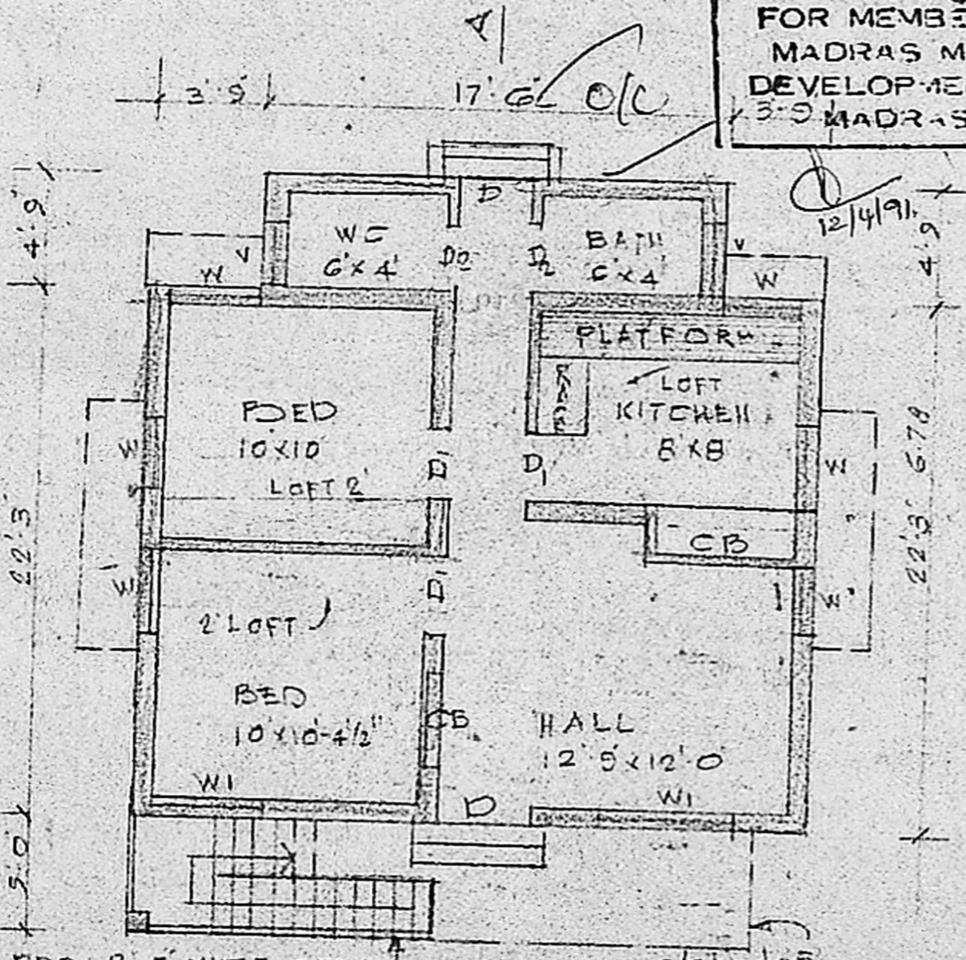

PLAN

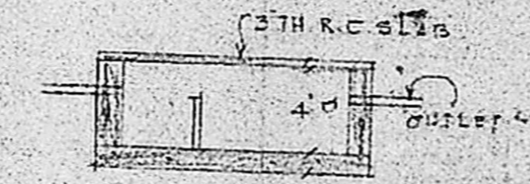

SECTION

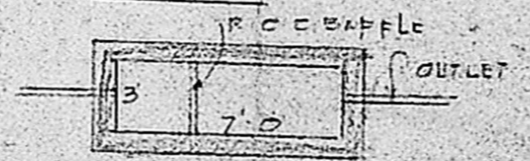

PLAN OF SEPT. TANK

PROPOSED DWELLING HOUSE IN PLOT  
No. 8, GANESHPURAM VARADHARAJAPURAM  
No. 82, S No. 202/2 (NEAR  
PERUNGALATHUR) PADAPAI PANCHAYAT,  
SRIPERUMBUDUR TALUK, CHINGLEPUT DIST.  
SCALE: 1 IN = 8, 32 FT. 1/100, 1/400

S. Uma Maheswari  
OWNER

*[Signature]*  
**K. VENUGOPAL**  
AEE (Rtd)  
CONSULTING CIVIL ENGINEER  
LICENSE SURVEYOR CLASS 1  
CORPORATION OF MADRAS  
3, NEELAKAR  
NUNGAMBAKKAM  
MADRAS-61  
L. SURVEYOR